savills

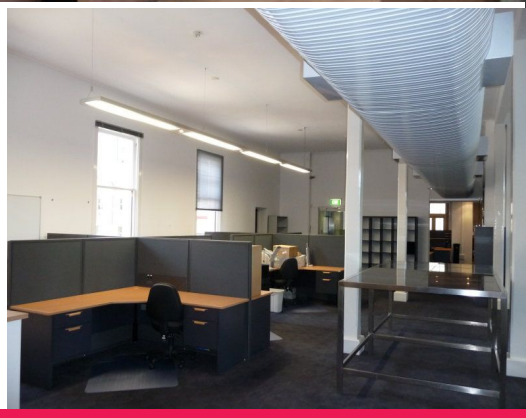

Level 1/283 Elizabeth Street, Brisbane City QLD 4000

FULL FLOOR - CBD HERITAGE BUILDING IN THE FINANCIAL PRECINCT

Ideally located in the CBD's Financial Precinct, between Comalco Place and St Stephen's Cathedral, and within close proximity to the GPO, business, banking, retail and public transport facilities.

This is a prominent CBD heritage-listed building which has been recently refurbished and presents very well. The available tenancy offers flexible lease terms and provides a full fitout, with a good mix of offices and open work areas, as well as an outdoor balcony.

Offices

FOR LEASE

354sqm

savills

Ashleigh Pengelly

aspengelly@savills.com.au