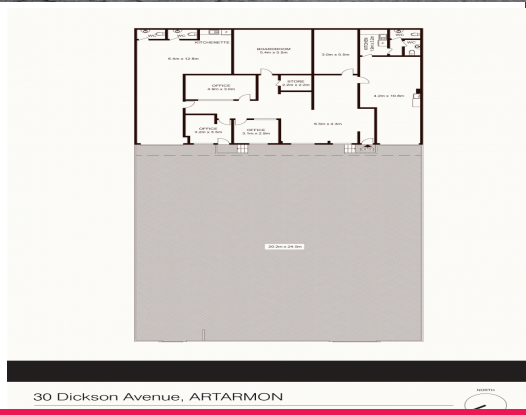

30 Dickson Avenue, Artarmon NSW 2064

Office/Warehouse with Large Hardstand

Situated between the Pacific Highway and Gore Hill Freeway, this warehouse/office allows easy access from many of the surrounding suburbs for deliveries and/or distribution. It is in close proximity to the St Leonard's & Artarmon railway stations.

Features include:
* Freestanding office/warehouse with huge yard
* Easy access to Gore Hill Freeway
* Large Hardstand at front of property
* Dual driveway access
* Main thoroughfare exposure
* Rare opportunity
* For Sale or For Lease

Industrial

FOR LEASE

809sqm

Hugh Anderson

hugh@suttonanderson.com.au

Brad Sutton

brad@suttonanderson.com.au

PROPERTY HQ
The place for workspace.