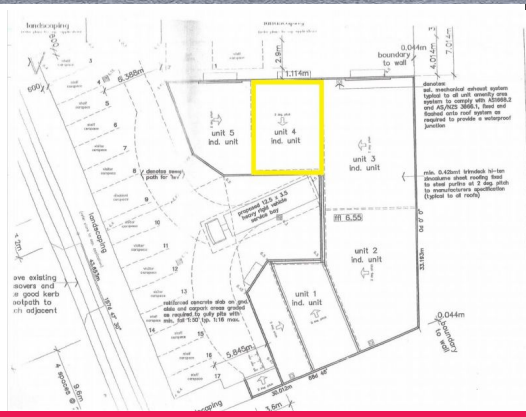

Unit 4/7-9 De Barnett Street, Coomera QLD 4209

78 SQM* WAREHOUSE/OFFICE WITH GOOD ACCESS

• 28 Sqm* air conditioned mezzanine office
• 50 Sqm* warehouse storage area
• Small air conditioned reception
• 3 Exclusive onsite car parks
• Male/female amenities with disable access
• Good signage and exposure to M1
• Kitchenette
• Security system installed
• NBN connected to property
• Easy access to Pacific Motorway North and South
• Motivated vendor with incentives on offer by negotiation
• Available for immediate occupation

Offices

FOR LEASE

78sqm

Adrian Hamilton
0428875444
adrian.hamilton@raywhite.com