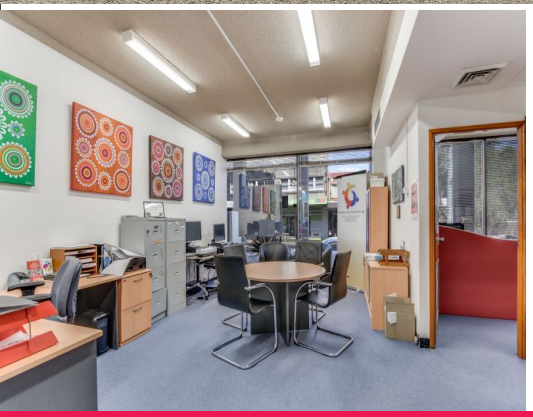

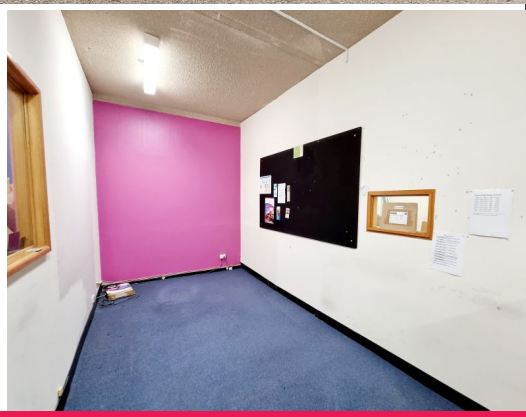

Ground/11 - 13 Hartill - Law Avenue, Bardwell Park NSW 2207

Ground/11 - 13 Hartill - Law Avenue

11 - 13 Hartill - Law Avenue is situated opposite Bardwell Park station comprising 2 levels of commercial office space, rear lane access & excellent proximity to public transport.

- Partitioned office suite 120sqm (approx.) located on the building's ground floor
- Open plan, 2 - 3 offices, enclosed kitchen/breakout space plus comms
- Good natural light
- Very competitive rental with secure parking included

Offices

FOR LEASE

120sqm

John Skufris
0414969221
j.skufris@rwcss.com