Ray White

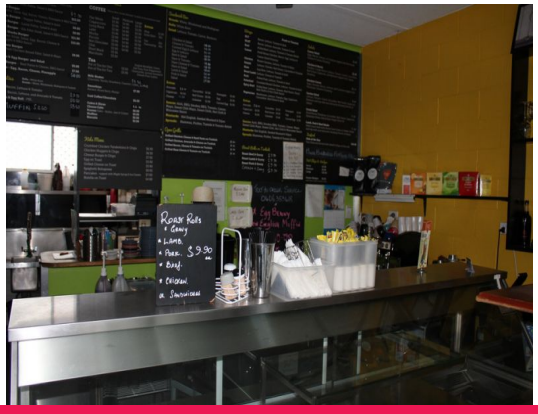

3/54 Landsborough Parade, Golden Beach QLD 4551

Commercial Caf? Space In The Heart of Golden Beach

Positioned in the heart of Golden Beach Shopping Village with constant flow of passing trade, supported with surrounding tenants and a popular local and tourist destination.

- Prime Location
- Area: 34.1m2*
- Large alfresco area
- Adjacent to park
- Walking distance to beaches

Lease: $22,200 + Outgoings + GST

Contact Marketing Agent:

Retail

FOR LEASE

34.1sqm

Ray White

Nigel Irving
0437 968 202
nigel.irving@raywhite.com