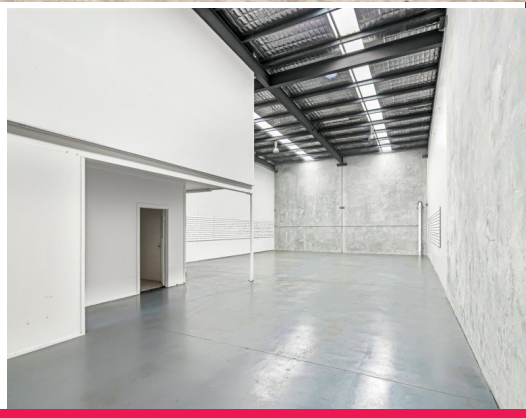

11/126-130 Compton Road, Woodridge QLD 4114

Industrial Warehouse with Office In Busy Complex

* Easy access from M1 at Springwood
* 243sqm Warehouse
* 57sqm Office
* Tilt Slab/Clear Span
* Parking at front door
* Truck access
* Very clean complex

PRICE: Price On Application
OFFICE AREA: 57 sqm
WAREHOUSE AREA: 243 sqm
TOTAL AREA: 300 sqm

The Logan Central Business Area consists prima

Industrial

FOR SALE

300sqm

Lance Hartley
0418 155 607
lhartley@ljhc.com.au

PROPERTY HQ
The place for workspace.