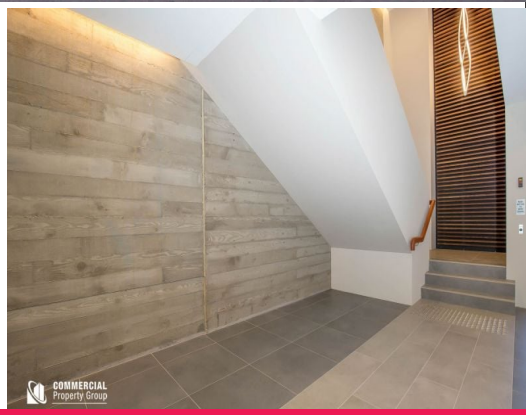

C-308/16 Wurrook Circuit, Caringbah NSW 2229

LEASED BY RYAN MCMAHON & DAMEN ASTEY - LOCUS CARINGBAH

LOCUS is situated within Wurrook Circuit, Caringbah, providing brand new professional office suites spanning over 3 levels.

Features include:
* On-site caf?
* Air-conditioned suites throughout
* Dual lifts
* Modern and sleek designed entry foyers and fa?ade
* Glass partitioned walls leading to most suites
* Allocated on-site parking as well as street parking
* Generous balconies and meeting rooms
* Breakout & communal k

Offices

FOR LEASE

37sqm

Damen Astey

damena@commercial.net.au