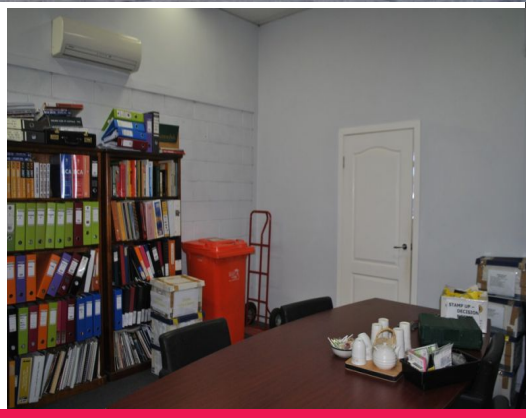

# Unit 4/46 Compton Road, Underwood QLD 4119

## RETAIL/ SHOWROOM/ OFFICE ON BUSY COMPTON ROAD

• Floor area 140m2*
• Excellent exposure
• Outstanding signage opportunity available
• Customer & staff parking
• 3 Phase power
• Kitchenette & air-conditioning
• Ample onsite car parking
• Just minutes from major arterial roads

(Approximately *)

Retail

FOR LEASE

140sqm

**Aldo Bevacqua**
0412784977
aldo.bevacqua@raywhite.com

PROPERTY HQ
The place for workspace.