LJ Hooker Commercial

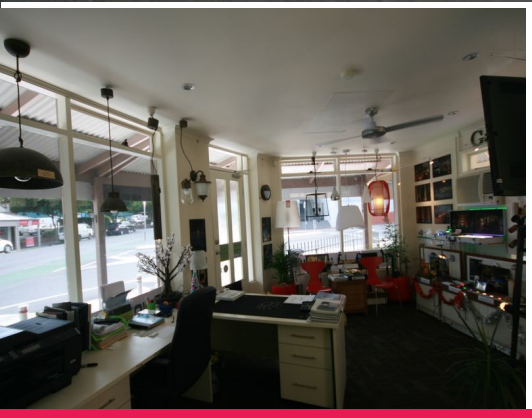

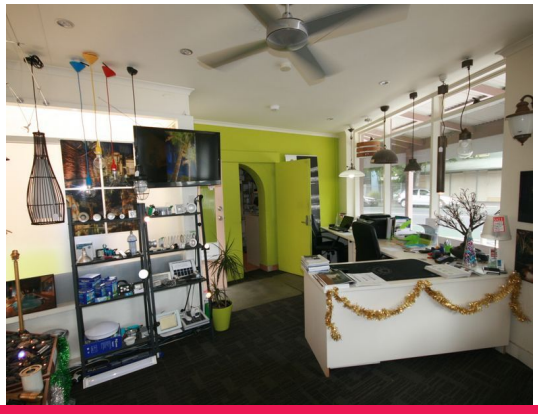

54a Rundle Street, Kent Town SA 5067

LEASED

The Most Prominent Position in the Area

> Approximately 40 sqm
> Two main rooms with sep. kitchenette.
> Two Off Street Car Parks
> Superb Street Presence
> Excellent Advertising Space on Building
> Available immediately

Stan Tettis
0409 286 820

RLA: 231 015

Retail

FOR LEASE

40sqm

LJ Hooker Commercial

Stan Tettis
0409 286 820
stettis@ljhc.com.au